

# PLAT OF SURVEY

LOTS 9 AND 10, BLOCK 7 OF GLENWOOD SPRINGS SUBDIVISION  
LOCATED IN PART OF THE SE 1/4 OF SECTION 14, TOWN 1 NORTH,  
RANGE 16 EAST, VILLAGE OF FONTANA-ON-GENEVA-LAKE, WALWORTH COUNTY, WISCONSIN

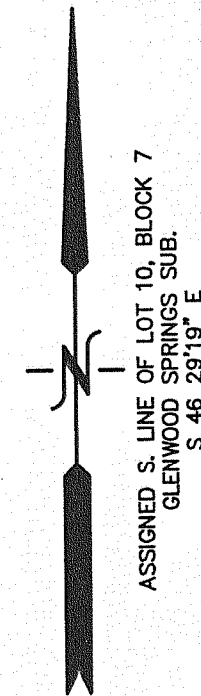

TOTAL AREA:  
8,751 S.F. (0.20 AC.)

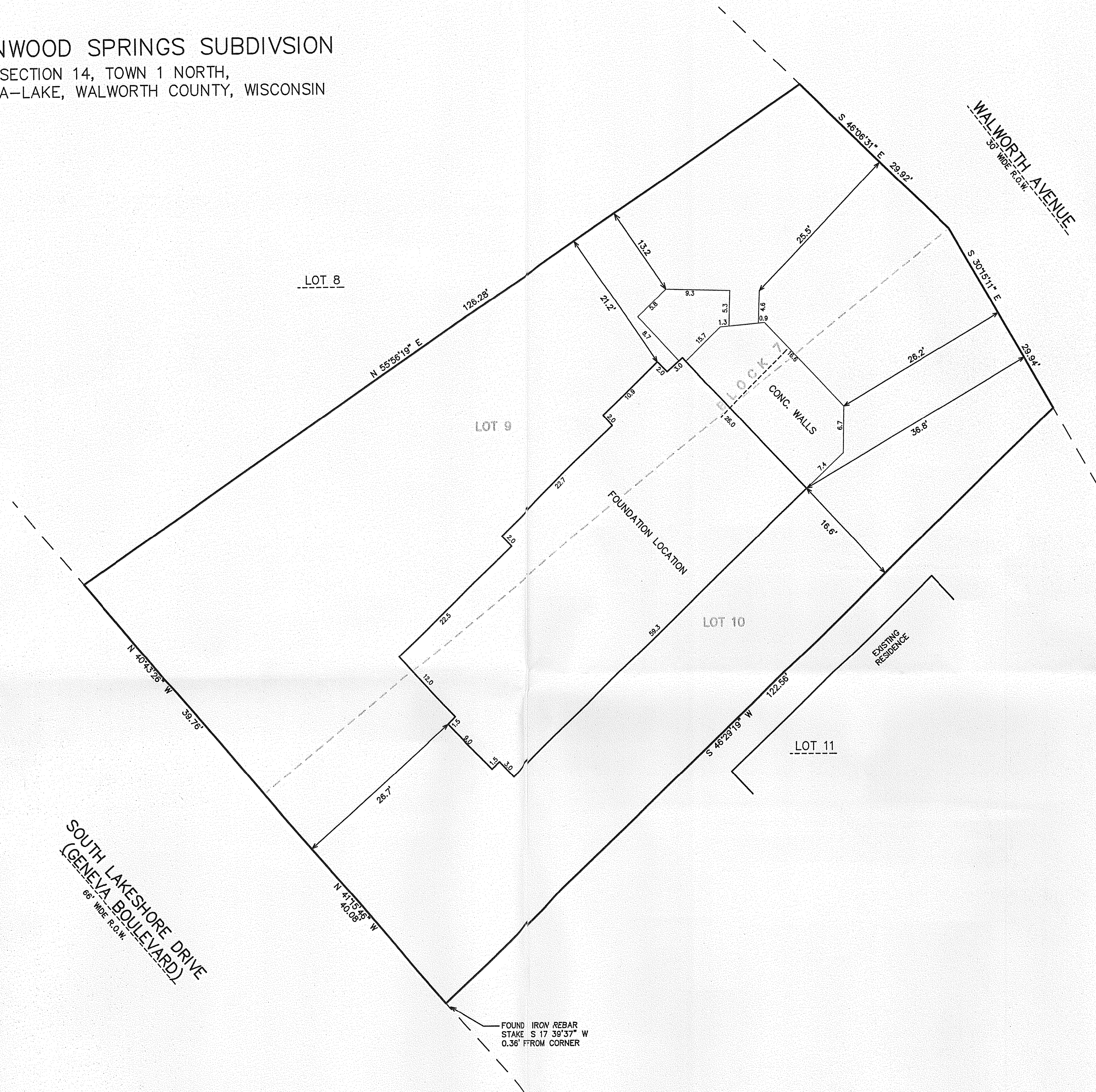

- LEGEND
- = FOUND IRON PIPE STAKE
  - = FOUND IRON REBAR STAKE
  - ▣ = FOUND 5" ROUND CONCRETE MONUMENT W/ 1/2" PIPE IN CENTER
  - (xxx) = RECORDED AS

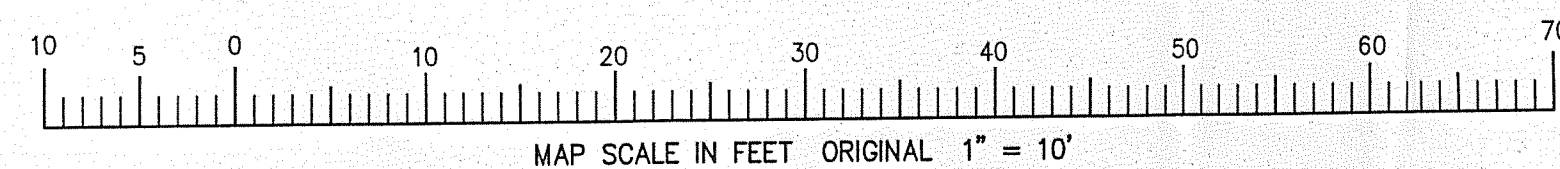

NOTE: COPIES OF THIS MAP TO WHICH THE FOLLOWING CERTIFICATE WILL APPLY SHOW THE SURVEYOR'S ORIGINAL SEAL AND SIGNATURE IN RED INK. COPIES BY ANY OTHER MEANS MAY HAVE ALTERATIONS WHICH DO NOT REPRESENT THE SURVEYOR'S WORK PRODUCT.

I HEREBY CERTIFY THAT THE ABOVE DESCRIBED PROPERTY HAS BEEN SURVEYED UNDER MY DIRECTION AND THAT THE ABOVE MAP IS A TRUE REPRESENTATION THEREOF AND SHOWS THE SIZE AND LOCATION OF THE PROPERTY AND ITS EXTERIOR BOUNDARIES. THIS SURVEY IS MADE FOR THE USE OF THE PRESENT OWNERS OF THE PROPERTY, AND ALSO THOSE WHO PURCHASE, MORTGAGE, OR GUARANTEE THE TITLE THERETO WITHIN ONE YEAR FROM THE DATE HEREOF.

DATED: JULY 29, 2005  
REVISED 01-11-2007  
TO SHOW SIZE & LOCATION OF FOUNDATION AS BUILT

*Peter S. Gordon*  
PETER S. GORDON R.L.S. 2101

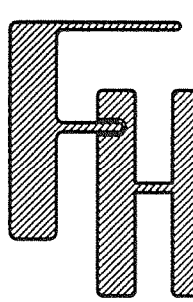
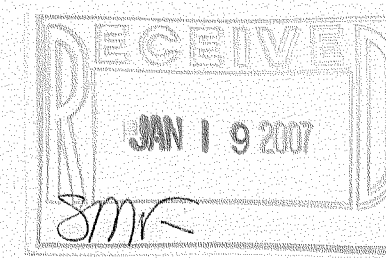

— WORK ORDERED BY —  
NICK HELMER  
TOWNHOMES OF LAKE GENEVA, LLC  
2901 BUTTERFIELD ROAD  
OAKBROOK, IL 60523

FARRIS, HANSEN & ASSOCIATES, INC.  
ENGINEERING — ARCHITECTURE — SURVEYING  
7 RIDGWAY COURT P.O. BOX 437  
ELKHORN, WISCONSIN 53121  
OFFICE: (262) 723-2098 FAX: (262) 723-5886

REVISIONS

PROJECT NO.  
6845  
DATE  
07/29/05  
SHEET NO.  
1 OF 1

005 - 2107

1/11/2007 X:\Projects\6845\Drawn\ASBUILT

SGS 29 SGS 30